

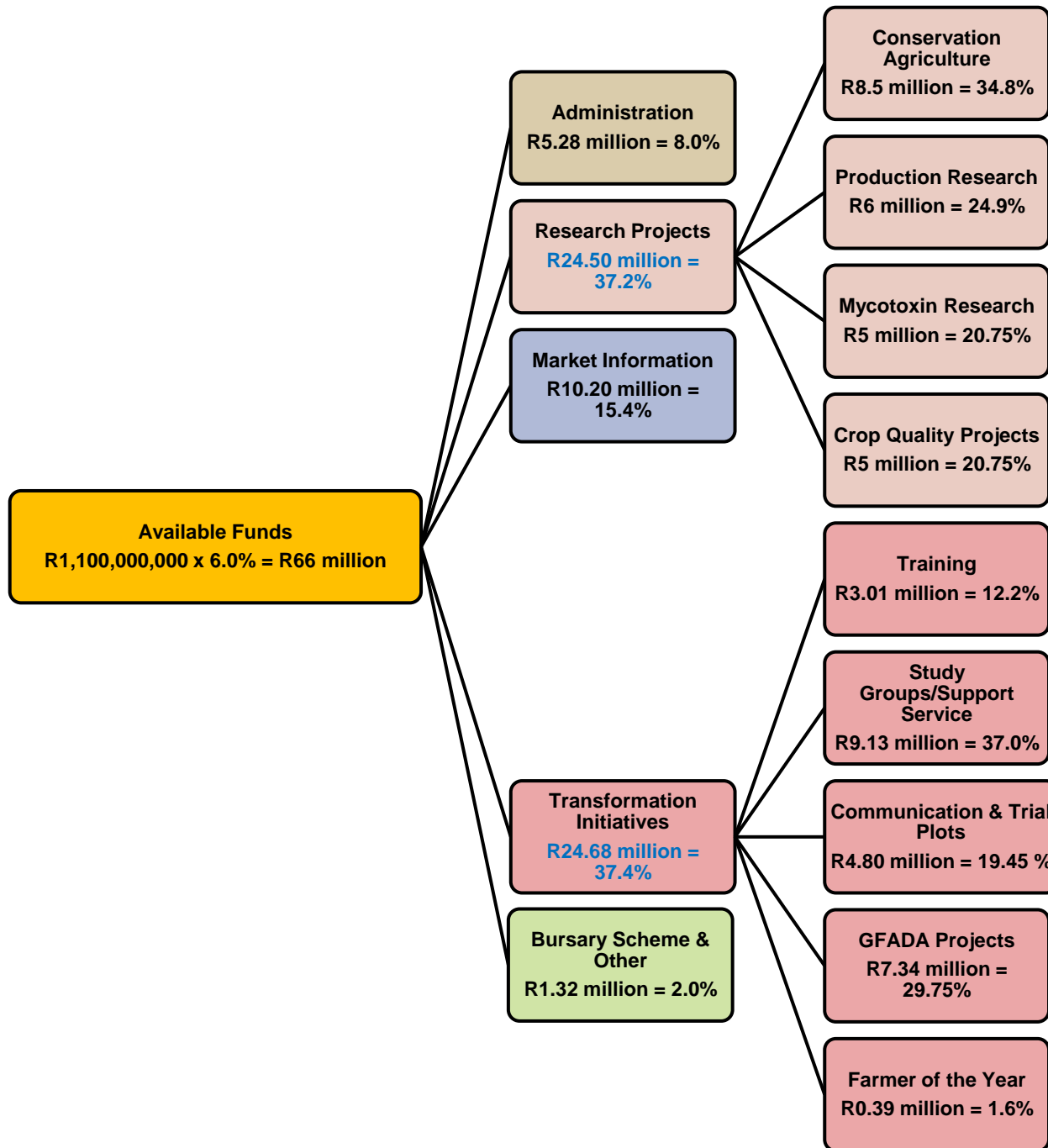

# **THE MAIZE TRUST**



# **MAIZE TRUST BURSARY STATISTICS**

- ❖ **AT LEAST 50% OF ANNUAL BURSARIES ARE AWARDED TO PREVIOUSLY DISADVANTAGED STUDENTS AND FROM ALL UNIVERSITIES**
- ❖ **BURSARIES ARE AWARDED IN TERMS OF ESTABLISHED CRITERIA AND INDUSTRY NEEDS**
- ❖ **AN AVERAGE OF 11 BURSARY STUDENTS PER YEAR (MSc AND PhD ONLY)**
- ❖ **TOTAL ANNUAL BURSARY FUNDING OF R1 MILLION BY THE TRUST**
- ❖ **COORDINATION BETWEEN TRUSTS AND INDUSTRY BODIES TO BE IMPROVED**



## Applications and Approvals Per Year

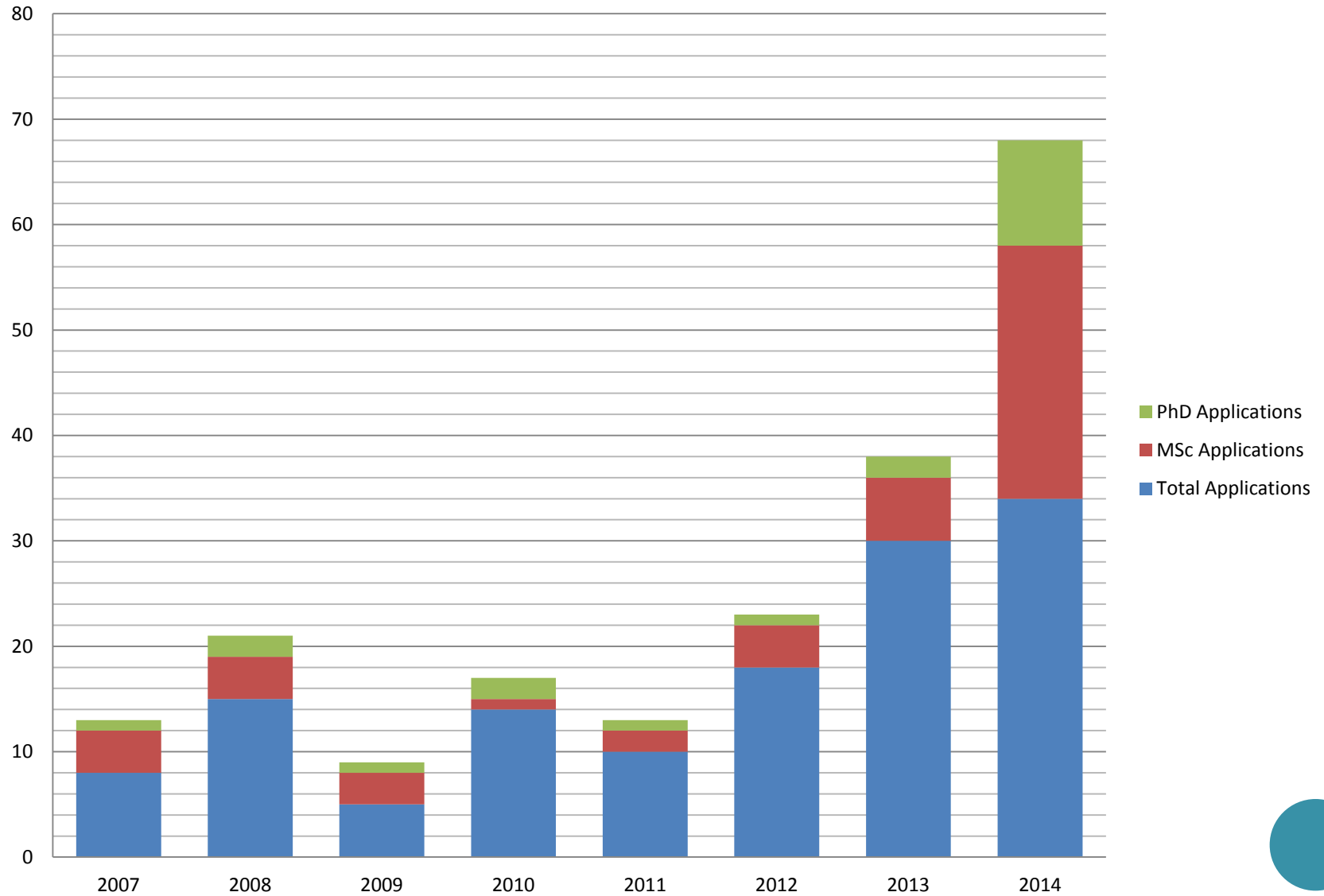

## Number of Students Applied Per University

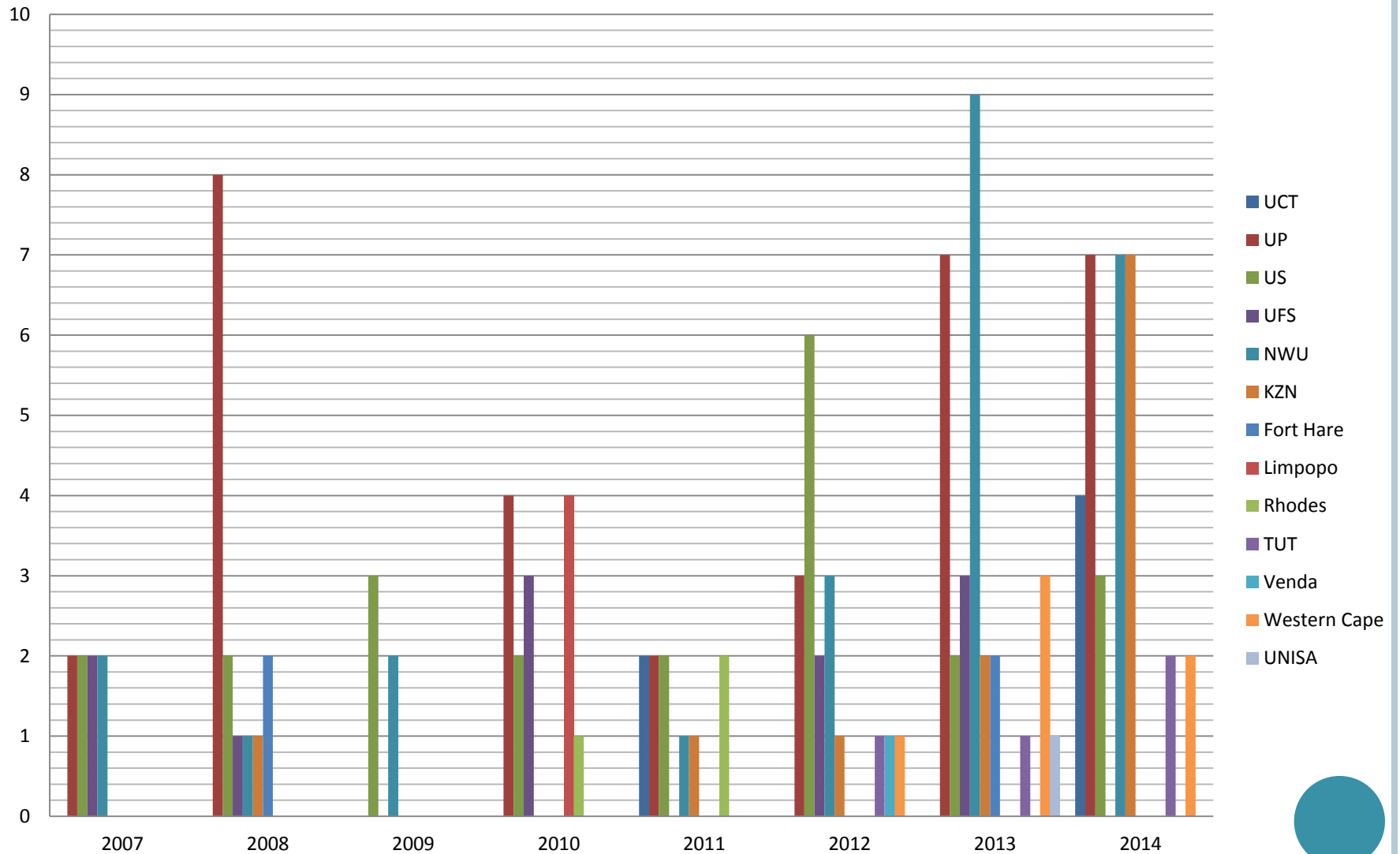

## Employment Sectors

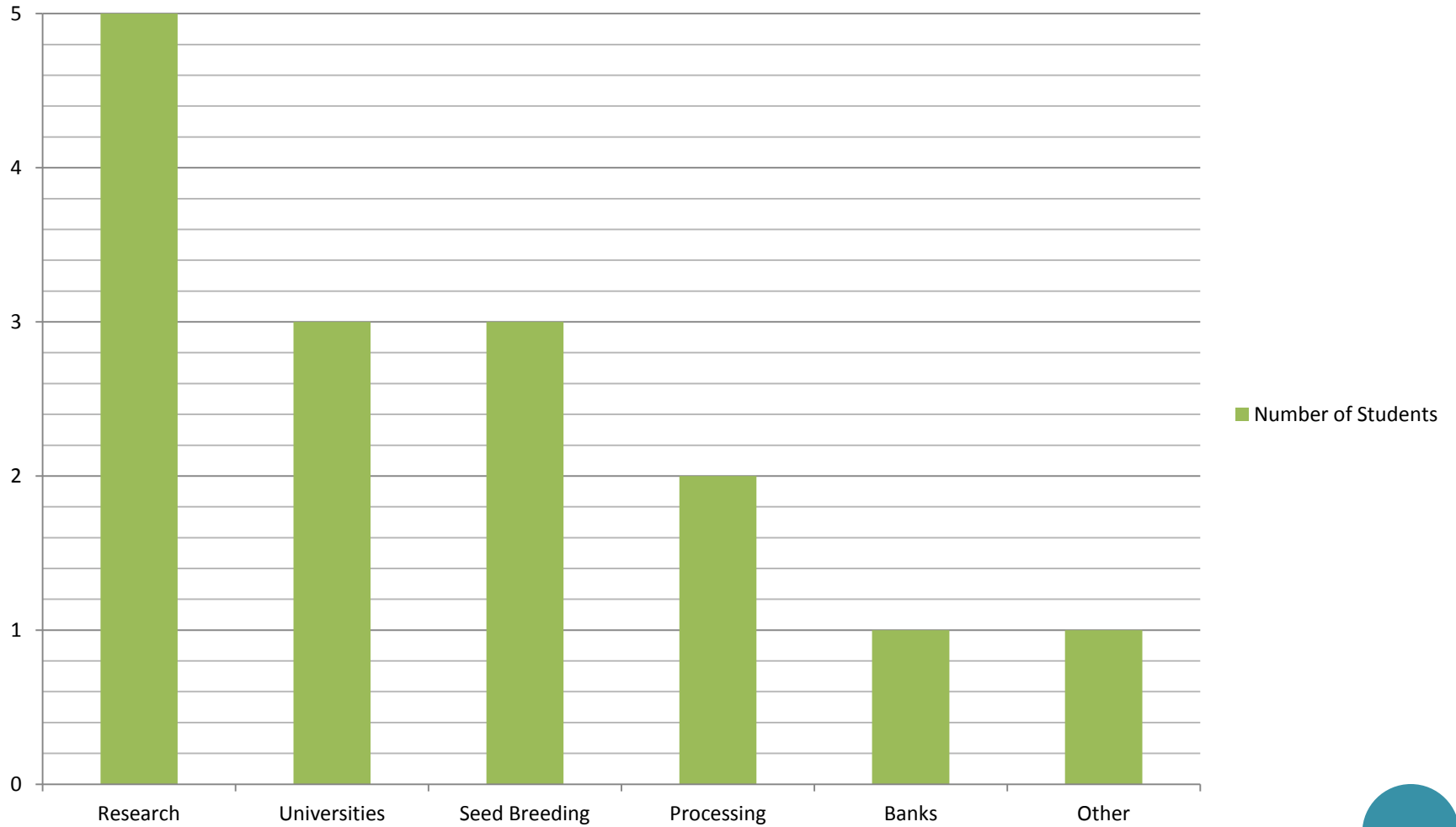

## **BURSARY STUDENTS 2007 TO 2014**

Mr. Paul Williams	MSc (2007-2008)	PhD (2009-2011)
Ms. Amelia Keyser	MSc (2007-2008)	
Ms. Qaqamba Mapatwana	MSc (2007-2008)	
Ms. Tanya d'Silva	MSc (2007-2008)	
Ms. Annemie Erasmus	PhD (2007-2010)	
Ms. Jean-Mari de Klerk	MSc (2008-2010)	
Mr. Stefan van Zyl	MSc (2008-2010)	
Mr. B.R.E. Mchunu	MSc (2008-2010)	
Ms. Meryl Mandy Awkes	MSc (2008-2010)	
Mrs. Lindy Joy Rose	PhD (2008-2010)	
Ms. Marlene Kruger	PhD (2008-2010)	
Ms. Jean-Maré Truter	MSc (2009-2010)	
Ms. Rozelle Keulder	MSc (2009-2011)	
Ms. Kim O'Kennedy	MSc (2009-2011)	
Mr. Mahubane W. Makgoga	MSc (2010-2011)	PhD (2014-2016)
Ms. Johanita Kruger	PhD (2010-2012)	



# **BURSARY STUDENTS 2007 TO 2014**

Mr. Tlangelani Cederic Baloyi	PhD (2010-2012)	
Ms. Tamaryn L. Ellick	MSc (2011-2012)	
Mr. D. van der Westhuizen	MSc (2011-2012)	
Mr. T.J. Malala	PhD (2011-2013)	
Ms Anina Guelpa	PhD (2012-2014)	
Ms Karlien van Zyl	MSc (2012-2013)	
Ms Theresa de Beer	MSc (2012-2013)	
Mr. Abongile Balarane	MSc (2012-2013)	PhD (2014-2016)
Mr. Leonard Zwivhuya Ndou	MSc (2012-2013)	
Mr. Johnny Viviers	MSc (2013-2014)	
Mr. Meshack Thulane Zwane	MSc (2013-2014)	
Ms. Zanele Diana Skhosana	MSc (2013-2014)	
Mr. Gerhard van der Berg	MSc (2013-2014)	
Ms. Suria Bekker	PhD (2013-2015)	
Ms. Sonia-Mari Greyling	PhD (2013-2015)	
Ms. Wendy Malatji	PhD (2014-2016)	
Ms. Anushka Gokul	MSc (2014-2015)	
Ms. Nolwazi Hadebe	MSc (2014-2015)	





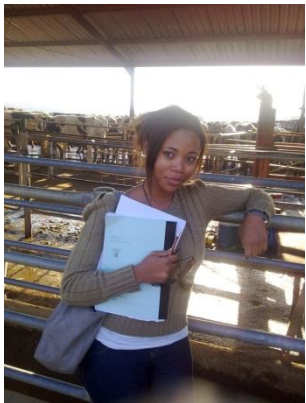
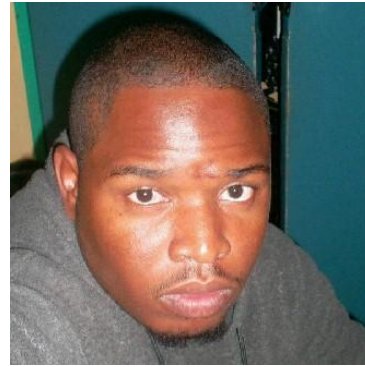



**THE END**

**THANK YOU**

**QUESTIONS?**

